Richmond Record-Herald

VOL. XXV—FIFTEENTH YEAR | RICHMOND, CONTRA COSTA COUNTY, CAL.—THURSDAY, OCT. 26, 1916. | NUMBER 72.

Probable Election For $55,000 Playgrounds

"COMMODORE" JOE TURNER GETS 14 YEARS

SENTENCE IS MAXIMUM FOR HIS OFFENCE IN RICHMOND

(Special to Record-Herald)

MARTINEZ, Oct. 26.—Fourteen years in Folsom prison was the sentence imposed on "Commodore" Joe Turner today by Superior Judge A. B. McKenzie for the shooting of Police Sergeant Elijah Jennings at Pullman on the night of January 17.

TURNER SILENT

Turner listened to the sentence in silence and when the magistrate had finished let his eyes fall to the floor. He made no plea that the sentence be made lighter by allowing him the privilege of confinement at San Quentin.

WAS MAXIMUM

The sentence is the maximum for an assault charge and is the only kind which can be given to second time offenders.

Turner although he said nothing evidently expected some clemency from the court after having changed his plea on Tuesday from not guilty to guilty.

CASE REVIEWED

With the sentence of "Commodore" Turner, the authorities are of the opinion that a bad character has been placed out of the way. On the night of January 17, according to the police records, two robberies were reported in Richmond. One of the parties caught a glimpse of the burglar which tallied with that of Turner. A general call was immediately sent out to all patrolmen.

Policeman Jones at Pullman boarded an Oakland bound car shortly after receiving the report and there encountered Turner and his wife. He commanded Turner to follow him from the car. Hardly had the car left them when Turner attacked Jones, taking his revolver from him.

Turner then fled along the Southern Pacific railroad tracks toward Oakland.

Sergeant Jennings, who happened to arrive at the scene of the encounter a few minutes later, and immediately gave chase. He had gone but a few hundred yards down the track when four pistol shots cracked out in the night air. Other officers following in the wake of Jennings found him lying face down near the tracks with two bullet holes in his body. He was taken to the Oakland emergency hospital for treatment.

Turner was arrested two months later at El Paso.

—FIRST—

Hallowe'en Ball

GIVEN BY

RICHMOND LODGE

NO. 550

L. O. O. M

DRUM CORPS

at East Shore Park

Admission 50c Ladies Free

SPECIAL DECORATIONS FOR THE OCCASION

TWO NEW STORES MAY SOON GRACE MACDONALD AVE.

W. A. Morehead of Lodi, owner of the Morehead building, Eighth street and Macdonald avenue, was in this city today making tentative plans for the erection of two one-story buildings adjoining the Smallwood undertaking parlors.

The buildings are to be for stores and will be so arranged that additional stories can be added to them in the future.

PRIZEFIGHTER UNDER ARREST FOR DESERTION

Policeman Dan Cox went to Oakland today to take Albert Mejia, a former prizefighter into custody on a warrant charging him with failure to provide.

The warrant was sworn out in the police court several days ago by Mejia's wife. He has two minor children.

10TH ANNIVERSARY SALE OCT. 30 AT PULSE STORE

Pulse Bros., quality grocers, will celebrate their tenth anniversary with a tremendous anniversary sale commencing October 30, and ending November 4. The store, which is rated as one of the foremost business establishments of this city at the present time, opened its doors for Richmond patronage in 1906.

The special anniversary sale which the firm is arranging is to be known as a "Pure Food Demonstration." Ten demonstrators will take part in the sale.

RECORD CHILD CLASS CAUSES POSTPONEMENT

Owing to the number of children registering in the Sunday school at the Moose hall it has been found necessary to postpone the first session of the adult class until Sunday, November 5.

MARTINEZ BOYS ARE HELD AT FRESNO

(Special to Record-Herald)

MARTINEZ, Oct. 26.—Constable Charles H. Palmer located young Carl Cook and Melvin Woods in Fresno. A telegram received from the Raisin city informed the local officers that the boys were at the detention home and would be held until a Martinez officer arrived to take charge of them. Constable Palmer will go to Fresno today and bring the boys back.

BUREAU OFFICERS WILL MAKE REPORTS

Relief superintendents of the Social Service Bureau will file their monthly reports at the meeting of the organization in the courtroom of Judge John Roth tomorrow evening. The officers reporting at that time will be Mrs. C. S. Gibson, Mrs. J. G. Gerlach and Mrs. Mary Lucas.

Record-Herald and Daily Independent Wil Furnish First Election Returns

By special arrangements with the Western Union Telegraph company the Record-Herald and the Independent will flash the first and fullest election returns of the Pacific coast on Tuesday evening, November 7, at Sixth street and Macdonald avenue.

The Western Union will receive its returns that evening from the Associated Press, the greatest news gathering agency in the world.

Besides state and national election returns the two Richmond newspapers have made special arrangements for the covering of all county and city precincts.

PRESENT WORK RIDICULOUS, PLEA

With no meeting last week the board of freholders engaged in the changing the present city charter will convene this evening for further discussion of their work.

The meeting last week was adjourned owing to several of the members being sick.

One of the members of the board said today: "Most of our present work is ridiculous; what the people want is five councilmen and the opportunity to elect all city officials."

TWO RICHMOND MEN IN BANKRUPT COURT

Two Richmond men filed petitions in bankruptcy yesterday. They were George Lorenzos of Pullman whose liabilities are $719 and whose assets total $160, and Guisseppe Truffeli, a carpenter, of this city whose assets are $50 and liabilities $1,022.

DAMAGE SUIT UNDER WAY AT COUNTY SEAT

(Special to Record-Herald)

MARTINEZ, Oct. 26.—The jury trial of W. W. Cottingham vs. the Santa Fe Railroad company for $2999 damages is under way in Judge R. H. Latimer's court today. Cottingham is suing the railroad company for injuries alleged to have been received and for alleged damage done his automobile. He alleges that on December 27, 1915, an automobile in which he was riding was struck by a train of the defendant company at a point in the city of Richmond.

RICHMOND REFINERY ON BULLETIN COVER

Pictured on the cover of this months bulletin of the Standard Oil company is their Richmond plant, one of the three California refineries operated in this state. The other two are at El Segundo and Bakesfield.

Each of these manufacturing plants is running day and night, reducing the product of our California oil fields into practically all of the surprisingly long list of commodities that have their origin in crude petroleum.

SELLS HOTEL

The Santa Fe hotel at First street and Ohio avenue which for the past several years has been operated by Dan Hogan has been sold to J. J. Hackett. Hogan has purchased a farm near San Pablo where he will spend most of his time.

NARBETT TO BUILD

One building permit was issued today. It was taken out by Architect James Narbett, who is planning to erect a single story frame building on the north side of Pennsylvania avenue, between Seventh and Eighth streets, at a cost of $1700.

MATTIE WESTON IS NEW HEAD OF EPWORTH LEAGUE

An Epworth league was organized at the First Methodist church last evening, new officers chosen and Sunday evening set as the date for the first meeting of the organization. The newly elected officers were Mrs. Hattie Weston, president; Miss Tranni Freeman, vice-president; Mrs. Merna Benson, second vice-president; Glen Green, third vice-president; Miss Thelma Stockwell, fourth vice-president; Richard McQuiddy, secretary; Orrine Totten, treasurer; Miss Althea Townsend, organist.

At its first meeting in the church parlors Sunday evening the league will have for its subject, "Am I Evading God's Call?"

5 CENT BREAD WILL JUMP TO SIX CENTS

The 5-cent loaf of bread will cost 6 cents commencing today in every bakery in California.

Following a four-hour session yesterday the California State Master Bakers association adopted a resolution recommending to the 160 members present that the price of the jitney loaf be raised 1 cent. Before the vote, heated arguments took place among several members who desired to raise the price of the 5-cent loaf to 7 cents.

JAPS BUILD HOMES OF STANDARD CANS

According to a report received by local officials of the Standard Oil company in this city, the natives of Japan are placing a new basket product on the markets of the far east which are lined with tin from Standard oil cans.

Houses in some parts of Japan and the Philippines are being made of the cans instead of palm leaves.

DEMOCRATIC RALLY AT STEGE TONIGHT

A Democratic rally for the benefit of the residents of Stege and El Cerrito will be held at Huber hall in Stege this evening. The speakers for the evening will be Mrs. Mary A. Woods, candidate for the assembly; Edwin Grant, candidate for the state senate; and Edward Hasey. Wilson's foreign policy will be spoken of at the meeting.

AT MARTINSZ

C. J. Geraghty was a visitor in Martinez Wednesday in the interests of the candidacy of Mrs. Mary A. Woods for member of the assembly from this county.

GOES EAST

Engineer Perry Haviland, in charge of the work on the inner harbor, has left for the east to receive treatment for a burn to his heel.

SANTA FE WILL ERECT $32,000 IN STRUCTURES IMMEDIATELY

The Atchison, Topeka and Santa Fe Railway company took out a $32,000 building permit from the building inspector's office this afternoon for the erection of a dry kiln, planning mill and shop building to be built in the local yards.

The work of constructing the new buildings will be done by Yard & Hitchin of Los Angeles.

HALLOWE'EN IDEA FOR MOOSE DANCE

Hallowe'en novelties, forecasting the holiday spirit of this portion of the year, will grace the specious ballroom of East Shore park on Saturday evening when Richmond lodge of Moose gather for their elaborate dancing party.

D. J. Mulcahy, dictator of the lodge, and Bert Clan, chairman of the arrangements committee, are sparing no expense to make the affair one of the most enjoyable held this season.

POLICE LOCATE BIKE OF PAPER CARRIER

A bicycle stolen from Thomas Guestafson, carrier for the Record-Herald, residing at 142 Ninth street, was located by the police in Berkeley last evening. The wheel was taken from in front of the Record-Herald office Tuesday evening.

PARTY HELD AT HOME OF EL CERRITO GIRL

A party was held Tuesday evening at the home of Miss Clara Lenzen in El Cerrito in honor of the visit of Miss Louise Lenzen and Mrs. A. J. Bennett, her sisters from Chicago. Those present were: Mrs. A. J. Bennett, Miss Louise Lenzen, Miss Loretta Berk, Miss Clara Lenzen, William Smith, Percy Jones, Nick Ayer and Clarence Lenzen.

PULLMAN PORTER TAKEN BY DEATH

James Bingham, a Pullman porter of Kansas city, Mo., died at a local hospital this morning. He was recently operated upon for a minor ailment.

His remains have been removed to the Smallwood undertaking parlors awaiting the arrival of a brother from the east. The Pullman company will assume charge of his burial.

CIVIC CENTER CLUB IN JOLLY CARD PARTY

A whist party will be held by the Civic Center club in its clubrooms near Twenty-third street and Macdonald avenue at 2:30 o'clock tomorrow afternoon.

The committee which is arranging the party consists of Mrs. C. Johnson and Mrs. Charles Donnelly.

NEW CAR

A new Ford patrol has been received by the police department and put into service.

BOARD IS ANXIOUS TO RAISE MONEY

TWO SITES TO BE SELECTED FROM

1 8 0

Days have passed and still there is not a movement on the part of the district attorney's office concerning the cleanup of the redlight houses of the county. It is true that some of the citizens of the county have secured results in the way of betterment of conditions, but this work has been expensive and only partially satisfactory. The district attorney is paid for doing this work and he should do his duty, which is only right and just. All over the county the people are wondering

WHY?

RELATIVES IN A FIGHT OVER AGED MAN

(Special to Record-Herald)

MARTINEZ, Oct. 26.—Just about one year after Joseph Lucas, aged pioneer of the Richmond section was brought to Martinez for examination for insanity, at which time it was declared and the lunacy board so believed that he was incompetent and of unsound mind, members of the family are now in court fighting to have him declared competent and removed from the Livermore sanitarium where he has been receiving tratment which appears to have been beneficial.

SCHOOL ON ELECTION DAY IN NEW RULING

Election day, November 7, is not a school holiday, so the kiddies will have to trudge along with their books under their arms Tuesday, the 7th of November, same as ever, unless they can persuade the school trustees to turn the school house over to the election authorities on that day for a polling place.

21 TABLES OCCUPIED AT ST. PAUL'S PARTY

Six prizes were awarded at the whist party held at St. Paul's Catholic church, San Pablo, last evening. The prize winners were: Miss Catherine McGrath, Miss Mayme Gierson, H. J. Livingstone, Harry Curry, Harry Thatcher and C. Champagne.

Twenty-one tables were occupied at the party. Dancing and refreshments concluded the evening. The committee which had charge of the affair was headed by Mrs. Mary Lucey.

PLAN OAKLAND TRIP

The Christian Endeavor society of the First Presbyterian church is planning a trip to Oakland tomorrow evening to attend the first meeting of the Penile mission in that city. The members of the society will leave Sixteenth street and Macdonald avenue at 7 o'clock.

WOULD PROPOSE ELECTION WITH A NEW CHARTER

Embryo plans formulated by the recreation committee of the Parent Teachers association realtive to playgrounds in this city may lead to a bond election for the voting of $55,000 to purchase certain pieces of property at a very early date.

It is planned to have the playground bond issue come before the voters at the same time that the new city charter is being voted on.

The committee at its meeting in the offices of City Superintendent of Schools W. T. Helms last evening reported that it had obtained possible options on property for playgrounds on Bissell avenue, between Eighth and Ninth streets, and on eighteen lots near the Peres school. The valuation of both playgrounds will amount to $55,000.

W. T. Helms was appointed by the committee to appear before the city council at its meeting Monday night and secure the endorsement of that official body.

The committee is also considering the purchase of certain property near the Grant school and a triangular piece of land facing the Washington school.

It is the intention of the committee to make the large section of property near the Peres school the main city playgrounds.

EASTERN GIRL IS BRIDE OF AN S. O. MAN HERE TUES.

Forty invited guests were at the pretty home wedding of Miss Mary Glass of Carp Lake, Mich., and James Knowlton, popular Standard Oil employe of this city, at the home of the groom's relatives in the Civic Center tract, Tuesday evening.

The wedding ceremony was performed by the Rev. H. E. Clark of Oakland. Following a short honeymoon to Santa Barbara and other towns in the southern part of the state the couple will return to make their home at 633 Twenty-first street.

TO SPEAK TO GERMAN SOCIETY FOR WILSON

Wilson's international policy will be the subject on which Edward Hasey, speaking under the auspices of the Richmond Democratic club, will talk to the German Singing society of this city at Socialist hall on Sixth street tomorrow night.

RECOVERING

Reports from the Fairmont hospital in San Francisco state Harry Hays, real estate dealer of this city, to be making satisfactory progress following a minor spinal treatment.

Duck Season Opens Oct. 16, 1916

We Have a Full Line of Hunters' Supplies

SHOTGUN SHELLS 10 to 20 Guage

SQUARE DEAL HARDWARE CO.

R. B. DOUGALL | We Give Home Trading Stamps | R. G. ARMSTEAD

Phone Richmond 286 | FREE DELIVERY | 323 Macdonald Ave.

Richmond Record-Herald

Published Every Afternoon, Except Sundays and Holidays by the Record-Herald Company

Sixth Street, near Macdonald Ave. Telephone Richmond 70

FRANK HULL...Managing Editor. G. E. MILNES...Business Mgr.

SUBSCRIPTION RATES:

1 Year.....$4.00 6 Months.....$2.00 1 Month by Carrier..40¢

Entered at the Postoffice at Richmond, Cal., as Second-class Matter.

Independent Democratic Official Paper of City of Richmond

SAVING THE SOLDIERS

General Funston is reported to have told some ministers who desired to hold revival services among the soldiers some time ago that while he did not object in the slighest to religious work among the men—that he encouraged it, in fact—he did object to ministers of the gospel taking the attitude that the American soldier was in any greater need of salvation than any other class of men similarly situated—that he resented the soldier being considered as a subject for missionary work.

In taking this position General Funston not only upheld the self-respect of the men under his command but gave expression to a wholesome doctrine of morality and right living. Impressing upon a man that he is bad is one certain way to make him bad. Virtue and vice are largely relative—there are few abstract rules that can be laid down regarding them. Human nature is such that the average man resents being considered as being a party upon whom special work must be done in order to make him normal and reasonably good. He prefers to think of himself as at least an average member of society and to be treated as such.

General Funston was right. The American soldier is not a missionary subject. He has the same good and the same bad in him as the great majority of his fellow men. The same influences appeal to him in the ranks that appealed to him back home. Give him good surroundings and his natural instincts will steer him in the right path. Beset him with unusual temptations and he is likely to go wrong. But he is not a strange sort of bug to be under the microscope and studied by eccelesiastical entomologists. He is just plain human and to be trated like other humans. That's the only sort of salvation that he needs.

Biblical quotations are less frequent than in previous campaigns. though Champ Clark, Bryan and Joe Cannon are on the stump.

A big color scheme—England, France and Italy will subsidize the dye-making industry, to shut out German dye stuffs after the war.

Being the tail of a ticket without a head was a bit too much for Col. Parker, and he's enlisted under the Wilson banner.

Uncle Sam won't know which is his favorite nephew until next month.

A campaign is bound to make a winner, though not necessarily a hero.

Sometimes we just can't help wondering if catch phrases really do catch votes.

Oh, well, when the war's over they will find something else to blame for things.

Somebody's money many talk on election day, but Henry Ford says it won't be his.

There is not a doubt that the war clouds in the Balkans are of the staying kind.

Hughes has Wilson beat by thousands—in miles traveled during the campaign.

Sam Gompers won't be happy until Senator Sherman meets him in a jawing contest.

NEW AUDITING SYSTEM

The officials of Contra Costa county do not look with a great deal of satisfaction on the new accounting system which the board of control of the state wants to thrust on the people. It is said that in the counties where the system has been installed that the expense is very greatly increased without enhansing the efficiency. Indeed, the claim is set up by those who have taken the trouble to advise themselves on the merits of the new system that a great deal of work is duplicated and therefore much more help in the various offices is needed than under the old system. Los Angeles, it is said is employing sixteen more deputies in the auditor's office since the new system and the claim is set up in this county that it will require at least another deputy in the auditor's office and perhaps more.

Then, too, it is doubtful as to the right of the state board of control to attemp to dicate to the people of this county or any other political subdivision of the state as to the methods of keeping accounts. It is the general opinion that the state is going far beyond its rights in assuming the authority of maintaining a censorship on the affairs of this county and therefore their actions along this line here and elsewhere are absolutely void.

If the method of the state is worth considering it will be well for the board of supervisors to take cognizance of it, but so far as the state having authority to say how we shall keep our books, the idea is preposterous.

STEALING FROM RAILROADS

Richard B. Varnum, a young man whose home is in Oakland, is a Harvard freshman and he has gone to college in a new way. He made the trip from his home city to Boston riding as blind baggage and clinging to locomotive tenders. It took him only about twice the usual time for the journey, and the cost was only $10. Most of that he paid to get out of jail in Sandusky, Ohio.

It's an interesting experience, tolerable perhaps as a student stunt, but hardly to be recommended to students in general. Young Varnum will probably receive special homage for his feat because he wasn't obliged to beat his way; his parents are wealthy, and willing to pay his expenses. The fact, however, should condemn him.

It's bad enough for a man who's dead broke, and has no other means of traveling, to beat his way, thereby defying city and state laws and making himself a nuisance to the railroads. There's nothing heroic in stealing a ride from a railroad, any more than in any other kind of stealing. College students ought to know that.

As a springer of startling surprices, it can't be denied that the Kaiser puts it all over the allies.

Right now, the Chinese press is wasting space trying to get our attention focussed on Japan's demands.

Pushing our politicians out of the spotlight is another habit Germany's undersea sailors have become addicted to.

Maybe those bandits who got $3,000 from Hammond, Ind., restaurants were evening up from having been overcharged.

GIBBONS MAKES PLEA FOR VOTE ON MORE ROADS

Editor Record-Herald:

Among the measures awaiting the verdict of the voters on November 7, the good roads issue should not be allowed to suffer defeat for lack of proper understanding. It seems hardly credible that a proposition that means so much to the state should fail to carry, yet some papers in this county have been appealing to the picayunish spirit that sees nothing in the bill but spending a lot of the state's money to enable a few rich automobile owners to take joy rides. That is very much like opposing public schools lest children should read bad books.

Motor vehicles, freight and passenger, promise an effective check to railroad monopoly as soon as good roads are provided for their universal use. One fifteenth of California's inhabitants are provided with automobiles. Not a large percentage, but the largest of any state. The more good roads we have the deeper will grow the discontent with the style of poverty that makes an automobile with a hundred days' labor, but receives wages so small that it cannot have one.

The California state automobile association has issued a circular giving data of the work already done and the situation of the road building project at present. Nine hundred and thirty-three miles of concrete paved road have been built. One hundred and twenty-nine of oiled macadam and thirty-three of asphalt. Three hundred and ninety-four more have been graded and 860 miles surveyed. Net total expenditures of $16,427,292.60, indicating that the state highway has cost about the same per mile as the paving of the streets of Richmond and it is smooth concrete instead of corrugated oil macadam.

Delay in securing necessary rights of way forced the building of disconnected lengths of road. Not only must the connecting stretches be built, but unless the bond issue carries, California cannot receive its portion of the $85,000,000 recently appropriated by the United States government for good roads, for the reason the state must spend an equal amount with the government to secure this aid. Unless the bonds carry California has no fund to offer.

The failure of these bonds to carry will mean the loss of $164,394 now invested in equipment, besides all advanced surveys, etc., which amount to several hundred thousand dollars.

All things considered, it looks difficult to find a good reason for voting against the good roads bond issue.

O. J. GIBBONS.

CLAIMS ALLOWED BY CITY COUNCIL

At the last meeting of the council held on Monday evening, the following claims against the city were audited by the finance committee and allowed by the board:

J. McLean	$ 15.00
P. Walsh	15.00
A. P. Tyler	12.50
H. A. Hawkins	15.00
S. Hounsell	15.00
M. Bertera	12.50
J. Verges	12.50
C. B. Randall	15.00
J. R. Nesbitt	10.00
M. F. McGushin	15.00
J. Rutherford	33.00
N. M. Blankenship	33.00
J. D. Baldwin	16.50
F. A. Zimmerman	81.96
Roy Lemoine	2.50
Wells Fargo Express Co.	1.77
J. E. Crozier	5.50
S. F. O. T. Rys.	1.00
W. L. Lane	27.50
R. L. Fernald	28.00
A. C. Faris	25.00
C. R. Blake	27.25
H. D. Chapman	25.00
I. E. Marshall	27.50
I. E. Marshall	21.00
Joy Smith	8.50
Elizabeth Favero	8.66
F. E. Adams Co.	11.00
John Fugina	3.00
F. H. Meader	12.00
Worswick St. Paivng Co.	216.72
Moffet & Mead	5032.43
Moffett & Mead	131.66
Healy-Tibbitts Const. Co.	300.57
Healy-Tibbitts Const. Co.	1507.29
P. A. Haviland	79.01
P. A. Haviland	378.32
Total	$8,235.64

Wear a BLACK'S Special, one that has been Cleaned and Pressed. Black's Cleaning House, 1010 Macdonald Ave. Phone 722

CALIFORNIA TOWEL SUPPLY CO. Towe service furnished offices barbers and bars. We supply coats and aprons. We furnish the supply—you use it. Cheaper than buying your own. Branch office, Record-Herald building, telephone 70. Telephone your order and the man will call on you.

CLASSIFIED ADS

CLASSIFIED ADVERTISING RATES

Lines	2T	4T	6T	12T	24T
3....	$ .25	$ .45	$ .60	$1.00	$1.50
4....	.35	.60	.80	1.35	2.00
5....	.45	.75	1.00	1.75	2.50
6....	.50	.90	1.20	2.00	3.00
7....	.60	1.05	1.40	2.25	3.50
8....	.70	1.20	1.60	2.50	4.00
9....	.80	1.35	1.80	2.75	4.50
10....	90	1.50	2.00	3.00	5.00

Strictly in Advance

Classified ads will be taken over the phone and collections made by messenger on payment of 10¢ extra for messenger service.

SALARY LOANS

SALARIED PEOPLE PERMANENTLY employed furnished $5.00 to $50.00 without security, delay or publicity, cheapest rates, easiest payments. D. D. Drake, 607 Macdonald Avenue. 4-29-tf

POSITION WANTED

THE W. C. T. U. of Richmond would like to assist any girl that needs help who will either write or come to see Mrs. G. Wallin, 684 Fifteenth St., Richmond. tf.

AGENTS WANTED

WANTED—A bright, active man can establish a permanent business on a whole or part time basis. Health and accident insurance. One with previous insurance experience preferred. Replies confidential. Address A. E. Nash, 812 Pacific Bldg., San Francisco, Cal. oct20-7t

WANTED—MISCELLANEOUS

WANTED—A good piano. Price and terms must be right. For particulars write P. O. Box 601, Richmond, Cal. tf.

WANTED—I am in the market for two lots; not far out; must be cheap. Address Box A. B., Record-Herald office. oct17-tf

WANTED—Money on Richmond improved property; state amount you have and rate of interest wanted. Address Box C. D., Record-Herald office. oct23-tf

FOR RENT

FOR RENT—6-room house with bath. Apply 241 15th st. oct3-tf

FOR RENT—6-room house and garage on West Side; $25 a month. H. G. Stidham, Phone 868. oct5-tf

FOR SALE

FOR SALE — 5-room modern house; nothing down, $30 a month; have attractive offer. Write for particulars. H. J. Snyder, 295 Monadnock building, San Francisco. s18-tf

FOR SALE—Four horses and harness cheap; just the thing for work at the Peoples Water Co.'s reservoir; can be seen at the Richmond Pressed Brick Works, or Phone Richmond 226. oct21-6t

FOR SALE—A bargain in house and 2 lots; street work paid; fine location; 2 blocks from Macdonald avenue; terms. Address Box 120, Record-Herald office. oct21-tf

FOR SALE—2 lots; lots 13 and 14 in block A, on Barrett avenue; street work all paid; $500 each; will give terms to responsible party. Apply Mrs. Smith, Civic Center hotel. oct25-3t

AUTOMOBILES FOR SALE

FOR SALE—Maxwell demonstrating car; fully equipped; electric lights; self starter; all in fine shape; has run 2400 miles; $550; terms. Inquire Maxwell Agency, Mt. Diablo Garage, Richmond. oct25-3t

EXCHANGES

HAVE you vacant lots that you want to turn over for income bearing residence property. I have a modern five room house and two lots in central section of city, that I would consider exchanging for vacant lots suitably located. In answering give lot and block number, what value of lots are, and whether street work is paid or not. Address Box 184, Richmond, Cal. 2-29-tf

FOR TRADE—High-class roadster in first-class condition; will sell for cash or trade for unimproved Richmond property. Address Box Q, Record-Herald. oct4-tf

NOTARY PUBLIC

NOTARY PUBLIC—I make and acknowledge all kinds of legal papers; deeds, mortgages, contracts, leases, etc. Houses to rent; fire insurance. H. G. Stidham, 163 Washington avenue. Phones, office 868, Residence 920. 8-27-tf

ATTORNEYS-AT-LAW

J. E. RODGERS
Attorney-at-Law
Martinez California

ALVIN GERLACK
ATTORNEY-AT-LAW
13 Oregon Avenue
Phone Richmond 757
RICHMOND, CALIFORNIA

PHYSICIANS AND SURGEONS

DR. A. L. RAMAGE
Graduate Veterinarian
All animals treated by scientific methods. Calls promptly answered, day or night. Office 909 Macdonald ave., Phone 253. Res. Nevada house, Cor 7th and Bissell, phone 805.

BERT CURRY
UNDERTAKER—EMBALMER
Parlors—27 Park Place
Service Day or Night
Day and Night Phone 429

Auto Service Phone 598
ARTHUR A. BARBER & CO.
Funeral Directors
Lady Attendant for all Ladies and Children's Cases
263 FOURTH ST.

E. B. SMALLWOOD
Undertaker—Embalmer
DEPUTY CORNER
727 Macdonald Avenue
Phone Richmond 113

THESE PAINTERS CARRY LIABILITY INSURANCE

ZEB KNOTT
Sherwin-Williams Paints, Stains and Varnishes
All Grades of Wall Paper
Painting and Paper-Hanging
All Work Quaranteed
319 North Seventh Street

Phone Richmond 823
A. BRUNNER
PAINTING, PAPERHANGING AND TINTING
WALL PAPER, PAINTS, OILS AND VARNISHES
1310 Macdonald Avenue

THE CRAVEN HOSPITAL
Conduced by Graduated Nurses
MEDICAL, SURGICAL and MATERNITY CASES.
Baby Incubator Installed.
Received under the care of their own physician.
10th & Clinton Phone 854

RICHMOND AND SAN RAFAEL FERRY & TRANSPORTATION COMPANY — MARIN COUNTY — CONTRA COSTA COUNTY

Time Table
Effective Sunday, July 23, 1916
BOAT LEAVES

Pt. Richmond	Pt. San Quentin
7:30 a. m.	8:00 a. m.
9:30 a.m.	10:00 a. m.
11:30 a. m.	12:00 m.
1:30 p. m.	2:00 p. m.
3:30 p. m.	4:00 p. m.
5:30 p. m.	6:00 p. m.
*7:00 p. m.	*7:30 p. m.

*Sunday Only.

Key Route Cars direct to Ferry from all points of Alameda County

Motor Vehicles from Point San Quentin direct to San Rafael connecting with Northwestern Pacific Railroad for all points North.

UNSURPASSED BUFFET AND GRILL SERVICE

For Information Address
RICHMOND-SAN RAFAEL FERRY & TRANSPORTATION COMPANY
RICHMOND, CALIF.
Phone Richmond 231
Phone San Quentin 2

DOCTORS FOR MEN
Everything is PRIVATE AND CONFIDENTIAL.
No extra charges are made for medicines. Consulatation free. Est. 25 years.
DR. T. D. HALL
707 Broadway, upstairs, near Seventh St., Oakland, Cal.

TAKE THAT SOILED COAT or gown from the wardrobe or closet and send it to us. Why let it hang useless when our dry cleaning will restore its beauty and wearableness? You would be amazed at the condition of some of the garments we dry clean. You would be still more astonished if you could see them after we have finished our work on them. Send us one of yours as a test.
ELITE CLEANING CO.
265 Fifth St. Phone 525
We Call and Deliver.

IF THE BOTTLE OF WHISKEY on your sideboard bears our label you can gamble on two things. First, that the whiskey is absolutely pure. Second, that the flavor, mellowness and bouquet will equal that of any you have ever tasted, no matter how much higher priced. The best judges prefer our whiskey.
RICHMOND LIQUOR STORE
12th and Macdonald

BUILDING MATERIAL, DRAYING, HAY AND GRAIN
PICNIC PARTIES AND MOVING
E. H. Higgins Co.
Successors to Johnson & Braine
Office 400 Macdonald Ave—Phone Rich. 262 Warehouse Phone 448

COAL Draying and Storage
PILLOW BROS.
705 Macdonald Ave Phone 91

Don't Destroy--Build Up
Vote NO On Amendments 1 and 2
J. Raspiller

Tilden Lumber Co.
PRICE---QUALITY---SERVICE
E. M. TILDEN, President
YARDS—Oakland, Berkeley, Richmond and Crockett
Office and Mill—15th St. and Nevin Ave. Phone Richmond 81

Certificates of Title Notary Public Abstract of Title
Title Insurance Polices Escrows Handled Inheritance tax Appraiser
PATRONIZE HOME INDUSTRY.
Richmond Abstract and Title Co.
Office—Richmond Abstract and Title Co.'s Building.
Twenty-Second and Macdonald Ave., Richmond, California.
Telephone Richmond 819 CHAS. G. BACON, Manager.

Popular Bakery and Coffee House
MACDONALD AVE., BET. 4th and 5th STREETS
Largest Assortment of Bread, Cakes and Pies in Richmond
Finest Cup of Coffee and Cream in Town
REMEMBER THE PLACE
Macdonald Ave, Between 4th and 5th Streets

Cook With Gas
ON A MODERN GAS RANGE
SAVE—MONEY
SAVE—TIME
SAVE—WORRY
SEE THE MODERN GAS RANGES NOW ON DISPLAY AT THE LOCAL STORES.
GAS, ELECTRIC, CARBON FUEL, FIRST PREFERRED
Pacific Gas and Electric Co.
13th and Clay Sts., Oakland Lakeside 5000
Branch Office: 709 Macdonald Ave. Phon Richmond 531

Barrett Sanitarium
Ninth St. and Nevin Ave.
NEW AND MODERN
Trained Nurses, Quiet and Restful
DR. W. J. CEASAR

FLORENCE KELSEY
Will call at your home to do your Hairdressing, scalp treatment, shampooing, face massaging and manicuring. Guarantee to give satisfaction. Reasonable prices.
Phone Richmond 851
Raymond Apts.—21

GOOD Dentistry

is always lasting. Good material used by good dentists makes good work.

Our facilities are unequalled.

Take advantage of these exceptional prices:

ALL FILLINGS, up from....75¢
GOLD CROWNS, 22K.....$4.00
SET OF TEETH, guaranteed $5.00

ALL WORK GUARANTEED IN WRITING

PAINLESS ALWAYS

DR. F. E. KELLEY
Successor to
DR. FRANK W. CHANDLER
Phone 441 4th and Macdonald

We Can Cure You

The average life of a Chinese is 60 years. In the United States the average is 46 years. The chief reason for this is the wonderful healing power of the Chinese curative herbs, used in China for more than 4000 years.

We import these herbs, more than 3000 in number, and as graduates of the Canton Medical College and the Medical College of Pekin, and as Chinese physicians of many years of experience know just how this treatment should be given.

Don't give up hope until you have seen us. Write for information or call. Consultation free.

DRS. CHAN & KONG
901 Clay Street Oakland, Cal.

Storage Batteries

Repaired, Renewed, Sold or Exchanged right here in Richmond. Free test at all times. We solicit your patronage.

STORAGE BATTERY SERVICE STATION
1117 Macdonald Ave. Phone 80

Richmond Market
510 Macdonald Avenue

Central Market
1124 Macdonald Avenue

O. R. LUDEWIG, Prop.

The Markets of Quality

Special For Friday

FRESH RIVER SALMON.....15¢ per lb.
FRESH HALIBUT.....18¢ per lb.
FRESH SOLE.....2 lbs. 15¢

RICHMOND TEAM FIGURES EASY VICTORY

Coach Boyd put the rugby team of the Richmond high school through a strenuous practice last evening in preparation for Saturday's game against Centerville. High school dopsters figure Richmond to win by a small margin. The local team recently held the Haywards fifteen to a 3 to 3 score, while Haywards lost to Centerville by 5 to 3.

TROLLEY LEAGUE FANS GRUMBLE AT FINISH

MARYSVILLE, Oct. 25.—With the ending of the Trolley league season at Colusa Sunday the Sacramento Valley Trolley league went out of existence, perhaps never to be revived.

Throughout the valley there now is a strong sentiment against organized baseball because of the high prices the various managers paid for players toward the end of the race. This eliminated the "home town" players and the fans are grumbling.

The suggestion that has met with popular approval in most of the Trolley league towns is that each town play independent baseball next year and at the close of the season the leading teams play a series for the gate receipts.

LAND CONTRACTS

Giant and Hercules have landed contracts from the Russian government for almost a million dollars. Both plants are working day and night to get the shipments away in the required length of time.

Remember that the Richmond Dye Works cleans and presses your suit for $1.00 from this date. A trial will convice you that our work is first class. We call for and deliver. Phone 621 day or night 225 Macdonald avenue. tf.

A. DeGregorio
Home-Made Raviolas
ITALIAN STYLE
PRICES—1 Dozen, 15; 2 Dozen, 25¢; 100, $1.00
When ordering large quantities place order day in advance
457 14th St. Phone Rich 239-J

New Hotel Opens

The Casa DeRey will open for business in the new building on Macdonald avenue at 9th street, on Saturday, Sept. 30th. 15 large, light, sunny rooms; all newly furnished.

"SH—H! Not so Loud, You'll Awaken the Baby!"

PARTY FUNDS FOR ST. MARK'S CHURCH

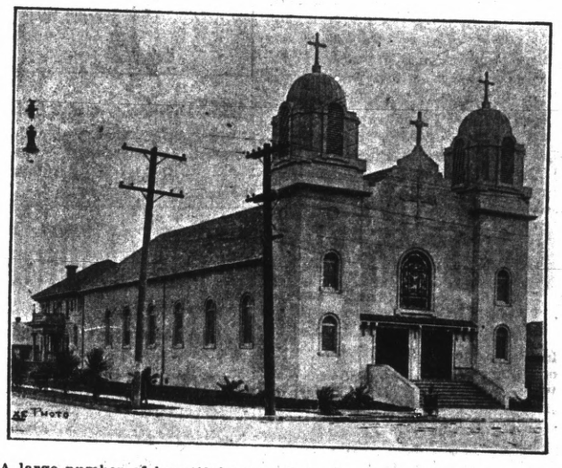

A large number of beautiful prizes have been secured for the whist party which the ladies of St. Mark's Catholic church will hold in the church reception parlors this evening. Refreshments will be served to the players at the close of the evening's affair. Following the serving of refreshments dancing will be indulged in.

YOUNG PEOPLE IN HALLOWE'EN PARTY

A Hallowe'en party was held at the home of Everett Inman, 558 Eighteenth street, last evening. Games were enjoyed for the greater part of the evening, followed with the serving of light refreshments.

Those attending were: Pearl Vance, Elsie Chapman, Harriet Roe, Ruby Vance, Phoebe Stehl, Reba Sanders, Edwin Fanning, Henry Travis, Lloyd McLaughlin, Erroll Fanning, Albert Ledgerwood and Everett Inman.

Y. L. I. READY FOR HALLOWE'EN BALL

The point Hallowe'en ball of the Y. L. I. and Y. M. I. lodges of this city will be held at East Shore park on the evening of October 31. The committee which is arranging details for the party consist of Miss Shiela Murphy, Steven Detlow, Miss Rose Kane, Miss May Francis and Miss Ella Francis.

AT SEBASTOPOL

Mrs. Oliver Wylie, wife of the police sergeant, is visiting at Sebastapol for a few days.

RICHMOND NEWS

This Case Has a Hint for Many Record-Herald Readers.

A Richmond woman has used Doan's Kidney Pills.

She has found them as represented.

She wishes her neighbors to know.

She publicly recommends them.

No need to look furthur for a tested kidney remedy.

The proof of merit is here and can be investigated.

Profit by Mrs. Odell's statement.

Mrs. L. R. Odell, 445 Fifth st., Richmond, says: "The first symptom of kidney complaint in my case was backache. A heavy, dull pain across the small of my back kept me in constant misery and my back was painful when I stooped over. I had a tired, languid feeling and didn't have much ambition. My feet and hands swelled and there was a retention of the kidney secretions. Five boxes of Doan's Kidney Pills cured me."

Price 50c, at all dealers. Don't simply ask for a kidney remedy—get Doan's Kidney Pills—the same that cured Mrs. Odell. Foster-Mil- Advertisement.

RELIEVE HEADACHES WITHOUS DOSING

BY APPLYING SLOAN'S LINIMENT TO FOREHEAD YOU CAN STOP THE SEVERE PAINS.

Many headaches are of a neuralgic origin. The symptoms of such headaches are intense and lingering pains in the brow, temples or back of the head.

There is one certain relief that has been known and recommended for years back, Sloan's Liniment. One application and the dull pain is practically gone. It is easily applied without rubbing. Rubbing is unnecessary, as Sloan's Liniment quickly penetrates to the seat of trouble.

Aching muscales, rheumatism, bruises, lumbago, chilblains, sprains and stiff neck can also be most effectively treated with Sloan's Liniment. Cleaner than mussy plasters or ointments; it does not stain the skin or clog the pores.

At all drug stores, 25c, 50c, $1.00

Sloan's Liniment
KILLS PAIN

POOR BAT, HE GIVES BUM TRANSFER ON CAR

CHICAGO, Oct. 25.—Oscar "Battling" Nelson, former pugilist, must appear in the Hyde Park court today. A street car conducter on the Cottage Grove avenue line last night said his transfer was worthless, according to charges lodged against Nelson. The pugilist said it wasn't, sat down and refused to get off the car. When a policeman appeared Nelson told him to "do his duty."

CHIEF BENDER MAY BE GIVEN THE HOOK

PHILADELPHIA, Oct. 25.—Geo. Chalmers, George McQuillan and Chief Bender, veteran pitchers of the Philadelphia National baseball club, will be released next season, according to a statement of Manager Pat Moran today. They will be replaced by younger players.

Subscribe for the Record-Herald.

MRS. MARY A. WOODS

An owner of large holdings in Contra Costa County since 1903.

A resident of Contra Costa County since 1905.

If elected she will be the first woman member of the California State Legislature.

Give Contra Costa County the honor of sending to the Assembly, the first woman member by electing her from this district.

STATEMENT

One of the things I shall attempt to do if elected will be to bring about by law the abolishment of the Richmond Water Commission and district, for the reason that both have been an enormous expense to the taxpayers without returning any adequate returns or benefits, or any returns or benefits whatever. This commission collected during the year 1913 the sum of $23,518.52, and in 1914 the further sum of $16,475, which, with the additional payments by certain delinquents subsequently, makes a total sum of over $40,000 of the people's money, absolutely squandered, as far as any accruing benefits are concerned. The commission refuses to resign, and should be disbanded by process of law, and if I am elected I think I can safely promise that it will be.

MARY A. WOODS,
Regular Democratic Nominee for State General Assembly, Eighteenth District, Contra Costa County.

T. & D. RICHMOND THEATRE

WEDNESDAY AND THURSDAY

MATINEE DAILY 2:15 to 5:00

DUSTIN FARNUM
in the filmization of Peter B. Kyne's greatest novel
"THE PARSON OF PANAMINT"

PATHE NEWS NO. 79
"World's Events in Motion"

World's Greatest Comedian,
CHARLES CHAPLIN in
"THE COUNT"

Edwin E. Grant
FOR STATE SENATOR

Author of Redlight Abatement Act
LABOR'S FRIEND
Endorsed by Richmond Building Trades Council and Central Labor Council.
DEMOCRATIC AND PROGRESSIVE NOMINEE

BROTHERHOOD OF RAILWAY TRAINMEN
GRAND WHIST PARTY
to be held
FRIDAY EVE., NOV. 10th
$40.00 IN PRIZES
See them on display in Jones & Adkison's Window.
SCORE CARDS 50¢
EVERYBODY INVITED

Watch For Our TENTH Anniversary announcement NEXT WEEK

PULSE BROS.
QUALITY GROCERS
2 Phones—Richmond 135 and 136
SIXTH AND MACDONALD

FOR EXCHANGE

120 acre alfalfa ranch to trade for Richmond lots inside the triangle of the Santa Fe and Southern Pacific and Oakland branch of the Santa Fe roads. Eighty acres in alfalfa.

Fine 8-room furnished place in fine location to exchange for clear ranch property.

Five-room, up-to-the-minute, house in fine location. Anything down and $25 per month.

R. W. BYRN
911 Macdonald Ave.

Get Our Cash Prices

SEE US TO SAVE—WE WILL SELL GROCERIES AT CASH PRICES AND DELIVER ANYWHERE IN THE CITY
CALL AND GET OUR PRICES

I. L. Dearborn & Son
326 SECOND STREET TELEPHONE RICHMOND 40

COMFORT AVENUE—where all is brightness and cheer—is the street you should live on and will live on providing your home is Wired for Electricity.

Comfort Avenue is easily available—the only expense is a moderate outlay for wiring and a surprisingly small monthly charge for current.

For sewing or reading no light is as satisfactory as Electric Light. Electricity will prove a distinct aid to housekeeping. It will enable you to enjoy such time and labor-saving devices as Electric Table Appliances, Irons, Washing Machines, Vacuum Cleaners, etc.

Our estimate for wiring your home will be cheerfully furnished. Telephone Richmond 115.

WESTERN STATES GAS & ELECTRIC CO.
317 Sixth Street Telephone 115

Less Carbon
—because Zerolene is made from Asphalt-base crude. It burns up *clean*, and goes out with the exhaust.

ZEROLENE
the Standard Oil for Motor Cars

Sold by dealers everywhere and at all Service Stations of the Standard Oil Company (California)
Richmond

THE STORE FOR EVERYBODY

WATCH THIS SPACE EVERY DAY AND SAVE MONEY

62 Days to Christmas

AND BUSY DAYS THEY WILL BE

HALLOWE'EN NOVELTIES, PLACE-CARDS, SEALS.

LANTERNS AND NOISE-MAKERS.

Pictorial Review and Ladies Home Journal Patterns.

R. & G. CORSETS

Meet Me at **The Fair** Save Money

C. C. OLNEY

Phone Richmond 811 731 Macdonald Avenue

MAYOR MAKES PLEA FOR STARVING ARMENIANS

Supplementing the recent proclamation from President Woodrow Wilson, Mayor E. J. Garrard today issued the following statement to the people of Richmond. It reads:

To the People of the City of Richmond:

Whereas, it appears that many hundreds of thousands of innocent non-combatant people of Syria, Armenia, Persia and Palestine, are facing a winter of indescribable suffering, destitution and imminent death from exposure, famine and disease, and

Whereas, the pitiful and awful condition of these innocent and unfortunate people, has led to the formation of the American Committee for Armenian and Syrian Relief, and,

Whereas, the President of the United States has by solemn proclamation called upon our people to make such contributions to this cause as they may feel disposed;

Now, Therefore, as Mayor of the City of Richmond, I do hereby most earnestly request and urge that the citizens of Richmond give prompt and substantial response to this most urgent and worthy appeal.

Witness my hand this 26th day of October, 1916.

E. J. GARRARD,
Mayor of the City of Richmond.

TRANSFERS OF REAL ESTATE

Owens Land Co.—Resolution authorizing James C. Owens as president or Edith W. Owens as vice-president and S. W. Barnes as secretary to sign, execute and deliver deeds and other conveyances conveying property in J. C. Owens Addn Richmond.

Berkeley Bank of Savings to the Berkeley Investment Co.—Par rel mtge lts 25 26 blk G Berkeley Highland, lt 16 blk C Berkeley Highlands Addn.

Berkeley Bank of Savings to the Berkeley Investment Co.—Par rel mtge lts 7 8 blk C Berkeley Highlands Addn.

First Savings Bank of Oakland to Berkeley Investment Co.—Par reson lt 16 blk O Berkeley Highlands Addn.

First Savings Bank of Oakland to Berkeley Investment Co.—Par recon lts 25 26 blk G Berkeley Highlands Addn.

Berkeley Bank of Savings to Owens Land Co.—Par recon lts 16 17 blk 9 J. C. Owens Addn City of Richmond.

Instruments Recorded Oct. 19.

Berkeley Investment Co. to T. O. Anderson—Deed lt 16 blk O Berkeley Highlands Addn—$10.

R. E. Byard to Warrington L. Byard—Deed lts 11 22 blk 5, lt 1 blk 19 Brown Andrade Tract—$10.

Louis Saroni to Ellis Landing & Dock Co.—Par rel mtge lts 17 18 blk 12 Ellis Landing Subdv.

William A. Pfensig to Adolph A. Magner—Mtge $200 lts 13 14 15 16 blk 16 Griffins & Watrous Addn Richmond.

C. T. and Louise Tyer, H. L. and Emma F. Davis to H. G. Stidham—Sat mtge lt 11 blk 26 Map 4th Addn Richmond.

Richmond Land Co. to Frank L. Hofeas—Deed lt 8 blk 135 Amd Map City Richmond.

Clyde E. Hopping to Mabel M. Grange—Deed undv ½ int lt 14 blk 3, lts 38 39 blk 1, lts 32 33 blk 36 Grand View Terrace—$10.

Mabel M. Grange and Clyde E. Hopping to Mechanic Bank—T D $1400 lt 33 blk 86 Grand View Terrace.

Mabel M. Grange and Clyde E. Hopping to Mechanics Bank—T D $1400 lt 14 blk 3 Grand View Terrace.

Mabel M. Grange and Clyde E. Hopping to Mechanics Bank—T D $1400 lt 31 blk 36 Grand View Terrace.

Clyde E. Hopping and Mabel M. Grange to Mechanics Bank—T D $1400 lt 39 blk 1 Grand View Terrace.

Mabel M. Grange to Clyde E. Hopping to Mechanics Bank—T D $1400 lt 38 blk 1 Grand View Terrace.

Mary Miner, Delphina and Maggie Barrao to Richmond Development Co.—Par rel mtge lts 12 13 14 15 blk D Broadway Addn Richmond.

Richmond Development Co. to Louise E. Rehnert—Deed lts 12 13 14 15 blk D Broadway Addn Richmond—$10.

John Nicholl Co. to Richmond Development Co.—Par rel mtge lt 33 blk 8 Robert Seaver Addn Richmond.

Richmond Development Co. to Wilfred Fay Flynn—Deed lt 33 blk 8 Robert Seaver Addn Richmond—$10.

Instruments Recorded Oct. 20

Bouquet Land Co. to Oscar T. McShane—Deed lts 4 5 blk 13 Richmond City Center—$10.

W. N. Bowyer to A. L. and S. K. Ramage—Par rel mtge lt 7 blk 119 Amd Map City Richmond.

A. L. and B. K. Ramage to Gust A. Wetterberg—Deed lt 7 blk 119 Amd Map City Richmond—$10.

Harbor Center Land Co. to Edith M. Wilbur—Deed lts 12 13 blk 13 Walls Harbor Center Tract—$10.

WHEN NEEDS NEW CLOTHES?

If every man in town who needs a new Suit or Overcoat held up his right hand it would take the rest of the month to count them. This is the time of year when tens of thousands of men need new clothes, but by no means all of them can buy them at once. A certain proportion of them have the money on hand at any time, but the majority have not.

Now, the point is this: Every man who needs new clothes and hasn't the money ready can open a Credit Account at CHERRY'S and outfit himself for autumn and winter RIGHT AWAY.

Instead of figuring on paying the full amount when you buy your suit, wouldn't it be a hundred times more convenient to pay just a fraction now and the rest in weekly or monthly installments? It would, we know, because thousands of men use the credit privilege at CHERRY'S.

If you wish to get a handsome Winter Suit or Overcoat NOW, come to Cherry's Store today and pick it out while the assortment is so complete. You will find one of these stores at 1009 Market, with a separate department of men, and still another at 2400 Mission, corner 20th. This one is open evenings until 9 o'clock. In Oakland exclusive men's 528 13th; ladies', 515 13th, also Tacoma, Portland, Los Angeles and Sacramento.—Advt.

GHOST CITIES OF WEST ARE TOLD OF IN "THE PARSON OF PANAMINT"

"The shadaws fall on desert sands,
Where once some stately city stood,
Her wealth, her fame, her shame
Are marked—by just a pile of cans."
—Parson of Panamint.

Short, snappy subtiltes that each land a punch are a delightful feature of the live, strong and rapid screen story of a remarkable life that is the latest Pallas-Paramount offering at the Richmond theater today. "The Parson of Panamint" is a story with an appeal that is so human and universal that every spectator will long remember its entrancing thrill.

When Director John B. O'Brien was informed that his next script would call for several thugs and underworld characters—being "The Big Sister" in which Mae Murray is being starred on the Paramount program by the Famous Players Film company, the director immediately sent out a hurry call for several pugilistic gentlemen whom he knew to be desirous of earning an extra bit. These gentlemen very kindly consented to do a little acting

before the camera—and a little slum atmosphere was very easily constructed around them. "The Big Sister" will play at the Richmond theater Friday and Saturday.

NOTES FROM THE PLAYHOUSES

OAKLAND ORPHEUM

There's a reason why Frank Orth of the team of Orth & Dooley has special regard for the Orpheum theaters. He knows them all like a book, for he has played them several times with other partners and he feels he is sure he will receive a welcome the moment he puts his foot on the stage. But this is not the reason he is so sentimentally tied up to the Orpheum.

Frank met the girl he ultimately married when he was touring the Orpheum houses, and he made hundreds of friendships at that time.

It is friendships he values, and he always looks forward with delight to a trip trough the Orpheum circuit.

Frank Orth had Keller Mack for a partner three years ago, in a sketch that made a hit with Orpheum partons. They played on the same bill, in the same atmosphere, day after day for several months, with the Four Athletics. These four gymnastics attracted attention, but one of the girls proved a special attraction to Frank Orth. This particular young woman, Miss Van Huffelen, and Mr. Orth skipped to New York at the close of their Orpheum engagement and paid a visit to "The Little Church Around the Corner," where they were married.

Mr. and Mrs. Orth have a home in Collingswood, N. J., where Frank spends as much of his time as possible. Mrs. Orth has retired from the stage temporarily. She is showing their son, now almost a year old, some of the things a baby delights in.

Frank Orth's sister lives in Chicago, where Frank has a host of friends. Frank graduated from the Thaddeus Stevens school in Philadelphia and is ambitious to become a producer of musical sketches. He has been notably successful in this work.

OAKLAND PANTAGES

Romaine Fielding, famous photoplay star, late leading man and principal producer of the Lubin film company, and author and originator of the first three-reel dramas, is in Oakland this week to begin preparations for the new Pantages motion picture studio of which he is to be director and leading man. He will appear at the local theater to get acquainted with the Oakland public, and, after the matinee, will interview any Oakland girls desirous of trying out for places in his company, as he will depend largely on local talent for his smaller parts.

"Some girl may develop into a big film star through this," he declares. "At any rate, she may make pin money."

The bill at the Pantages, besides featuring the famous film actor in his own play, will have the "Junior Follies of 1916," and eight big acts.

LOCAL MENTION

Pertinent remarks about well-known People in Richmond Happenings about Town

PUTS ON WORK

Eclipse lodge of Odd Fellows last evening put on initiatory work for Twilight lodge of that order in Fraternal hall. Three candidates were initiated at the meeting which was followed with a banquet.

GIVE TEA PARTY

The Ladies' Aid society of the First Christian church gave a tea party at the home of Mrs. J. E. Miller, 425 Twelfth street, yesterday afternoon. An admission fee of twenty-five cents was charged to all attending the party.

SOCIETY MEETS

The Girls Friendly society of the Trinity Episcopal church met last evening at the home of Mrs. Mary Fitzpatrick, 46 Idaho street, on the west side.

MANY PRESENT

At the meeting of the Butchers' local in Musician's hall Tuesday evening more than twenty members from the Oakland local were present.

DEPUTY IN COUNTY TAX COLLECTOR'S OFFICE IS KILLED

Miss Margaret Kelly, 35 years of age, clerk in the county tax colector's office in Martinez, was killed last night when she lost her presence of mind and leaped from a buggy that was being drawn by a runaway horse. Her neck was broken. She was well known in Richmond.

George Wright, an aged farmer, with whom she was riding, remained in the buggy and escaped without injury.

The accident happened near the Vine Hill district about three miles outside of town, near Miss Kelly's home. The body was taken back to Martinez to the undertaking shop of H. J. Curry, her brother-in-law.

Miss Kelly left the office in the courthouse at 5 o'clock and was walking to her home when she was overtaken by Wright. He invited her to ride home with him and the two had almost reached the Kelly home when a shaft of the buggy broke frigtening the horse. Miss Kelly leaped out, striking on her head and breaking her neck. She died instantly.

Miss Kelly is survived by three sisters, Mrs. H. J. Curry, Mrs. Howard Veale and Miss Alice Kelly, principal of the Martinez school, by her mother, Mrs. Margaret Kelly, and by a brother, John Kelly.

BOARD MUST PAY FOR ADDITIONS

Preparatory to turning over the plants of the Marin Water and Power company and the North Coast Water company of Mill Valley, to the Marin Municipal Water district next month, Superior Judge Emmett Sewall of Santa Rosa, sitting in San Rafael, yesterday fixed additional compensation for improvements made since the Railroad Commission fixed the purchase price last year.

In the case of the Marin Water and Power company, the price of which was fixed at $1,200,150, Judge Sewall ordered an additional $100,000 set aside to cover improvements; in the case of the North Coast Water company, the price of which was fixed at $287,000, an additional $35,000 was ordered set aside.

SANTA FE LOSES SUIT FOR $4360

Judge E. S. Farrington in the United States district court yesterday ordered the jury to return a verdict in favor of the plaintiff for $4,360 in the action brought by Guggenheim & Co. against the Atchison, Topeka and Santa Fe.

The plaintiff corporation claimed the Santa Fe had been charging excessive rates in shipments of fruit from Fresno to Oakland. It was alleged that there were two rates, and the higher had been enforced.

The action was a test one, and will be taken to the appellate court to determine whether the railroad had the right to charge the larger amount.

TWO NEW LIBRARIES TO BE OPENED

(Special to Record-Herald)

MARTINEZ, Oct. 26.—Two new branch county libraries are to be founded within a few days in Oleum and Avon. Mrs. Alice G. Whitbeck went to Oleum Wednesday to arrange for the establishing of the branch there, and will spend today in Avon on a like mission. Both branches will serve several hundred people.

REDMEN POW-WOW AT E. S. PARK

Onetah Tribe Redmen is arranging to hold an enjoyable ladies' night party in Pythian hall on the evening of November 14. The committee which is arranging a program and dancing party for the evening to be followed with the serving of refreshments, includes O. J. Ripley, J. H. Rich and W. G. Casey.

The lodge will hold its annual dancing party at East Shore park on the evening of November 29.

ELKS READY FOR DANCE TOMORROW

Everything is in readiness for the Elks dancing party to be held at East Shore park tomorrow evening. Guests of honor at the affair will be the Elks' drill team. Music for the occasion will be furnished by the McRacken-Lenzen orchestra.

Special decorations are planned for the dance, while the committee in charge of the affair is arranging to carry off several unique and novel stunts. In charge of the dance are James Stewart, Fred Lutz, Truman Glover, Charles Brichman, Chester Prouty, W. Miller and C. E. Tuttle.

MEAT INJURIOUS TO THE KIONEYS

Take a tablespoonful of Salts if Back hurts or Bladder bothers —Meat forms uric acid.

We are a nation of meat eaters and our blood is filled with uric acid, says a well-known authority, who warns us to be constantly on guard against kidney trouble.

The kidneys do their utmost to free the blood of this irritating acid, but become weak from the overwork; they get sluggish; the eliminative tissues clog and thus the waste is retained in the blood to poison the entire system.

When your kidneys ache and feel like lumps of lead, and you have stinging pains in the back or the urine is cloudy, full of sediment, or the bladder is irritable, obliging you to seek relief during the night; when you have severe headaches, nervous and dizzy spells, sleeplessness, acid stomach or rheumatism in bad weather, get from your pharmacists about four ounces of Jad Salts; take a tablespoonful in a glass of water before breakfast each morning and in a few days your kidneys will act fine. This famous salts is made from the acid of grapes and lemon juice, combined with lithia, and has been used for generations to flush and stimulate clogged kidneys, to neutralize the acids in urine so it is no longer a source of irritation, thus ending urinary and bladder disorders.

Jad Salts is inexpensive and cannot injure; makes a delightful effervescent lithia-water drink, and nobody can make a mistake by taking a little occasionally to keep the kidneys clean and active.—Advt.

"Let Mayer Do It." If you want your old suit made like new. Ring up Phone 452. Cleaning, Dyeing, Repairing or Pressing. Work called for and delivered. Mayer's American Cleaning Works, 1116 Macdonald avenue. —advt

Three Special Suit Values

FOR FRIDAY AND SATURDAY!

Special Lot No. 1 to be sold for

$19.75

Wonderful values for the price and a wide range of materials and colors.

Special Lot No. 2 to be sold for

$24.75

This is a number of the finest suits ever offered by us. Secured in New York to sell at this price. All colors, many materials.

Special Lot No. 3 to be sold for

$32.75

Elegant suits in every way. Most remarkable values at this price.

Credit

Easy and Liberal
Same Price As Though You Paid Cash.

WOOLEN AND SILK DRESSES, $10 UP
Very latest models on COATS at lowest prices.

Furs in Scarfs and Sets, Latest Waists

EASTERN OUTFITTING CO.
581 14th STREET
OAKLAND

CLASSIFIED ADS

Too Late To Classify

LOST—Between 4th street and Macdonald avenue, or near News office or on San Pablo car, brown colored purse containing 33-degree Masonic card. Please return to Record-Herald office. oct26-1t

COMING EVENTS

Dec. 6.—Christmas bazaar will be held by the Ladies' Aid society of the Wesley Methodist church.

October 27—Elks drill team dance at East Shore park.

October 28 — Richmond High school Alumni association will give a harvest ball at Richmond club.

October 28—Moose drum corps dance at East Shore park; Moose orchestra; gents 50¢; ladies free.

Nov. 15.—A turkey whist party will be held in Moose hall on the evening of October 15 by the Richmond Order of Railway Trainmen.

Dec. 6.—Bazaar by the Ladies' Aid society of the First Methodist church.

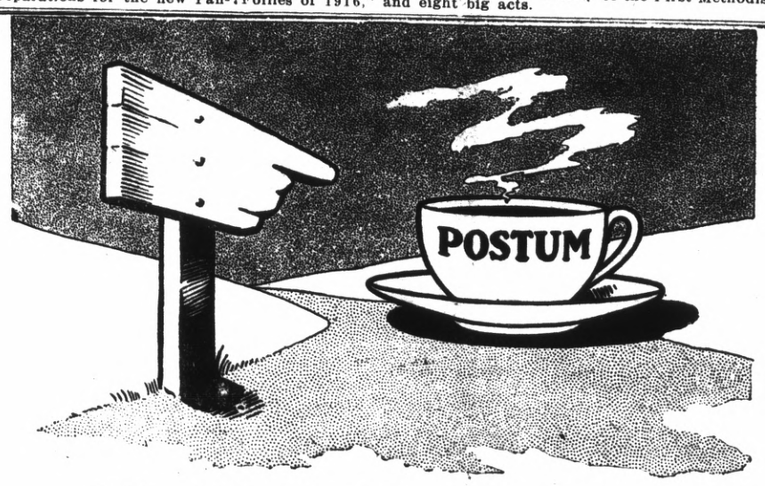

The Right Way Is the Healthful Way

Coffee and tea disagree with a great many people, and science points out the cause—caffeine—the cumulative drug in both of these beverages.

POSTUM

is entirely free from drugs or any harmful substances. It is made of wheat, roasted with a bit of wholesome molasses, and is pure, nourishing, delicious and healthful.

A change from coffee and tea to Postum has helped thousands; it may help you.

"There's a Reason"

Grocers everywhere sell POSTUM.